

PROPOSED RESIDENTIAL BUILDING CONSTRUCTION AT PLOT NO 19, S NO 144/78,2A2,2A1 ETC RADHAKRISHNA AVENUE

THORAIPAKKAM MADRAS 96

[SCALE 1"=8'-0" (1:100)]

Planning Permit No. A/24325/264/97  
**APPROVED**  
 SUBJECT TO THE CONDITIONS IN THIS OFFICE LETTER.  
 No. A2/11254/97 Date 26-6-97.  
 FOR MEMBER SECRETARY  
 MADRAS METROPOLITAN  
 DEVELOPMENT AUTHORITY  
 MADRAS - GOV. INDIA.

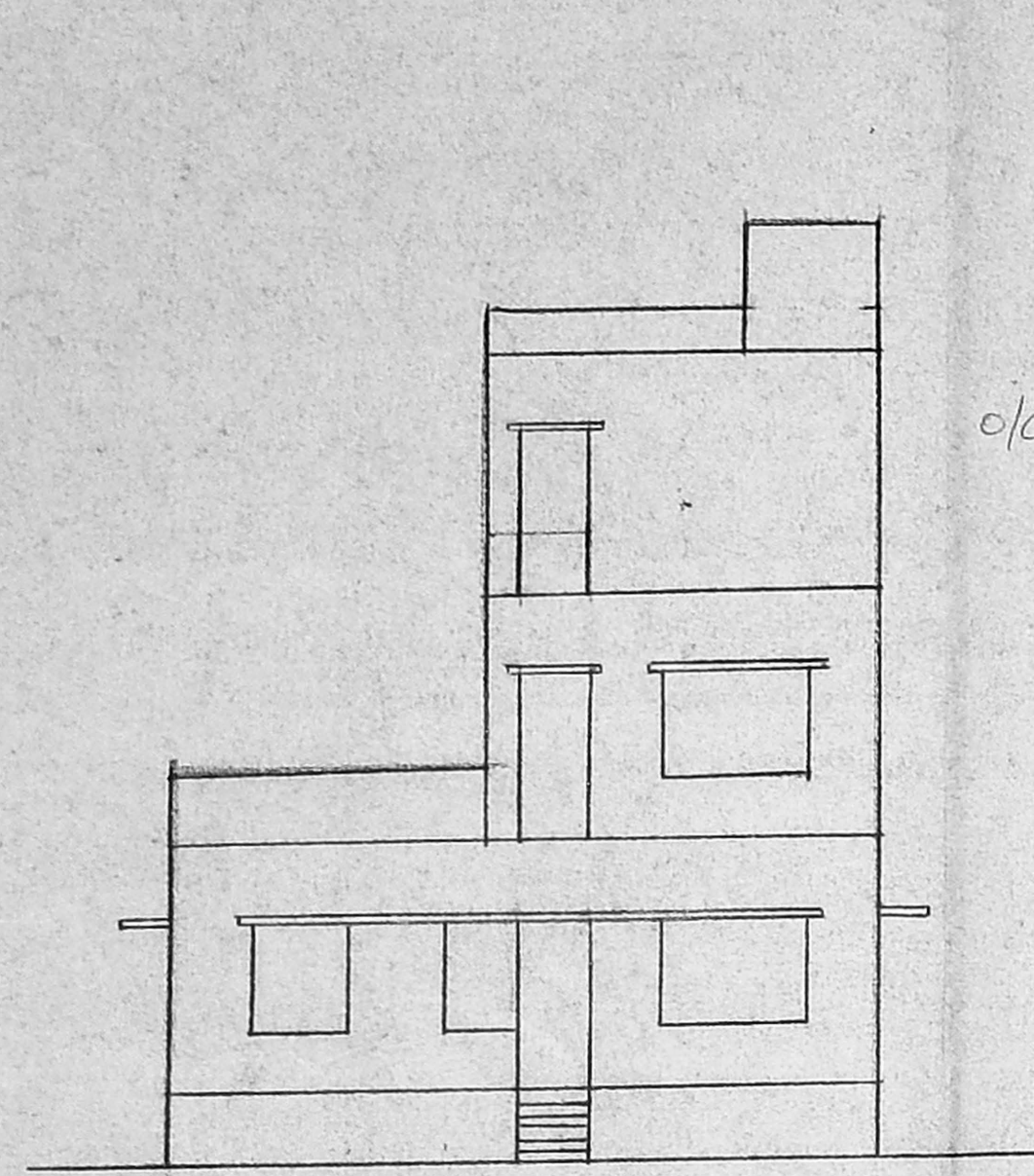

ELEVATION

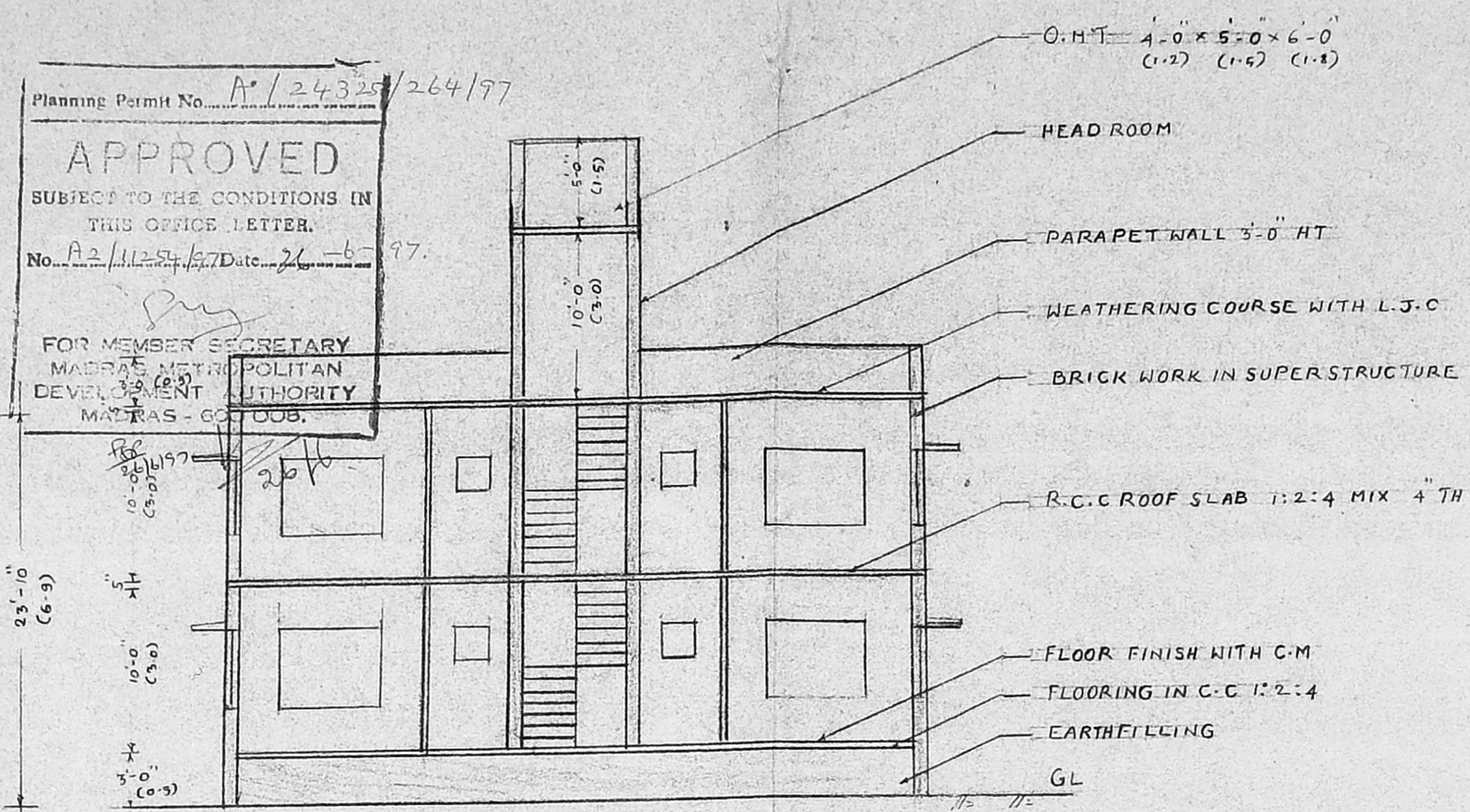

SECTION ON AB

*Sanitary Plan*  
 A2/11254/97

JOINARIES		SQ. FT	SQ. M
DOOR	D	3-3 x 7-0	1.1 x 2.1
DOOR	D <sub>1</sub>	3-0 x 7-0	0.9 x 2.1
DOOR	D <sub>2</sub>	2-6 x 7-0	0.75 x 2.1
WINDOW	W <sub>1</sub>	4-0 x 4-6	1.2 x 1.35
WINDOW	W <sub>2</sub>	6-0 x 4-6	1.8 x 1.35
VENTILATOR	V <sub>1</sub>	2-0 x 2-0	0.6 x 0.6
JALLY	J <sub>1</sub>	4-0 x 4-6	1.2 x 1.35
GRILL GATE	G	10-0 x 7-0	3.0 x 2.1

AREA	SQ. FT	SQ. M
PLOT AREA	2400	223.2
PLOT COVERAGE	50%	
F.S.I	0.73	
GROUND FLOOR	1200	111.6
FIRST FLOOR	552	51.3
TOTAL	1752	162.9

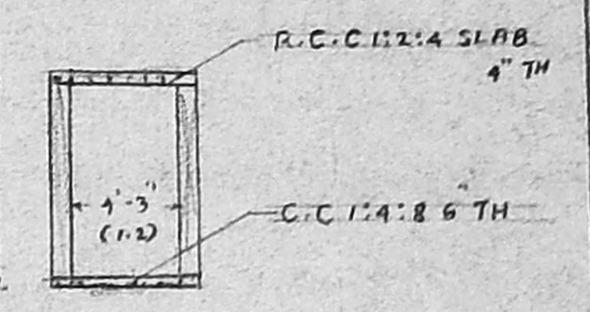
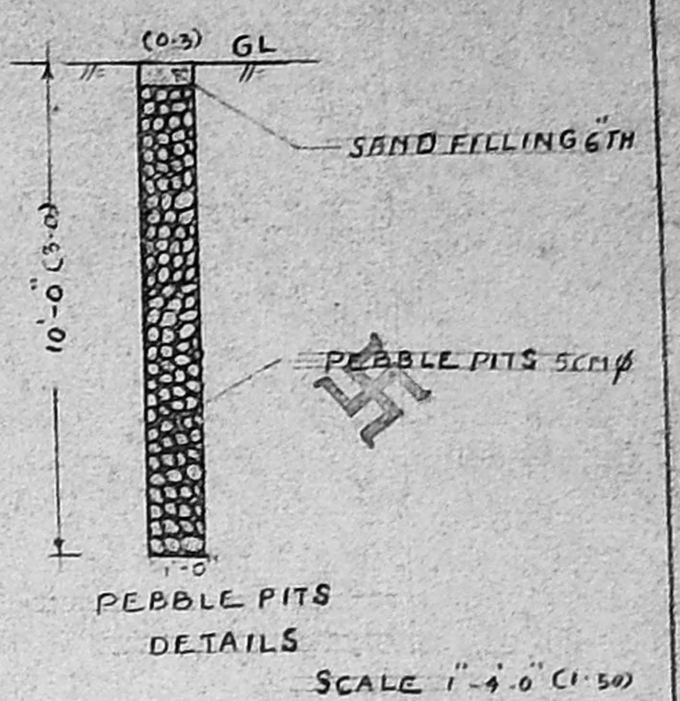

**COLOUR INDEX**

BOUNDARY	⊙
PROPOSED	⊙
ROAD	⊙
EXISTING	○
DEMOLITION	○

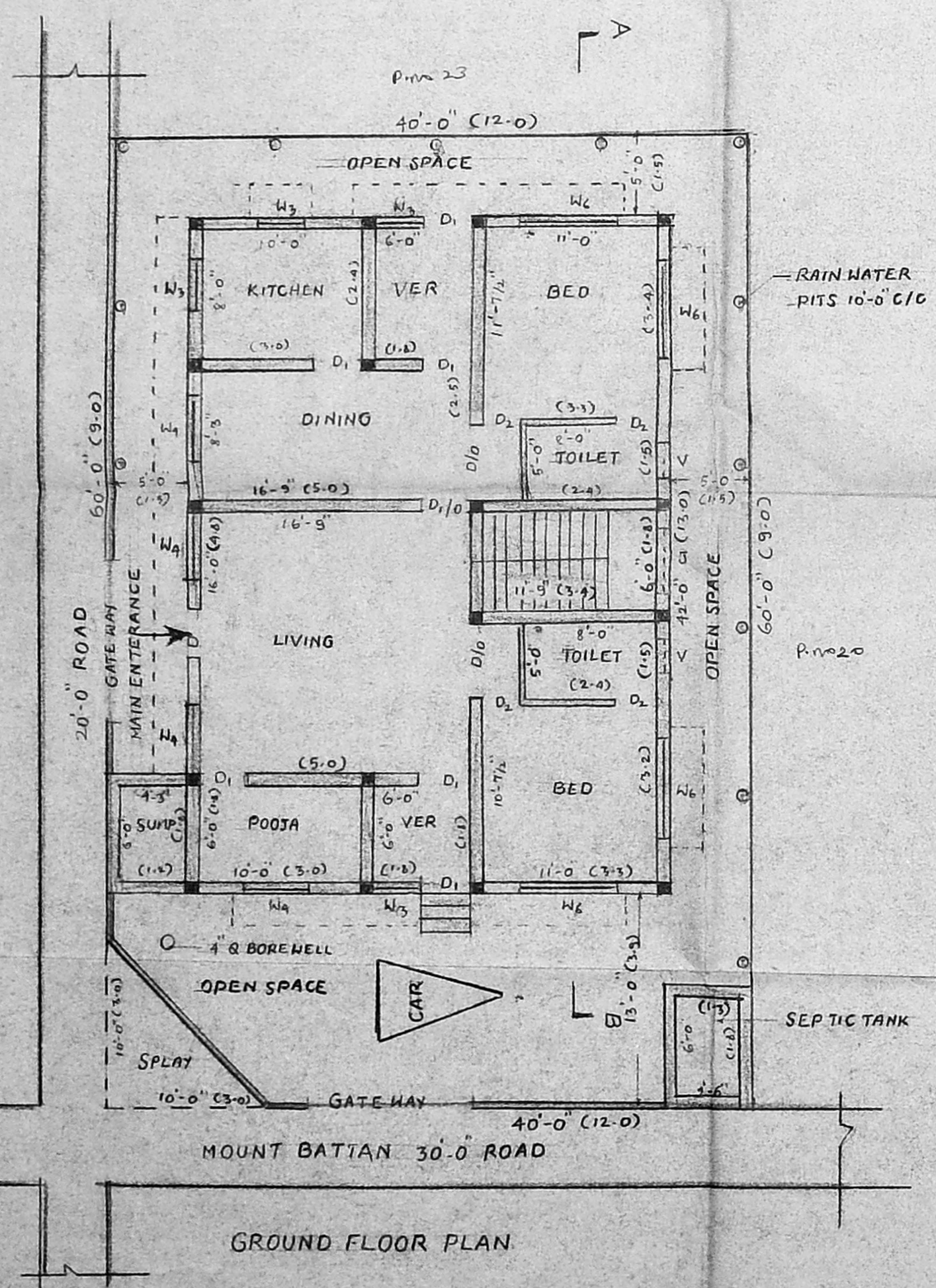
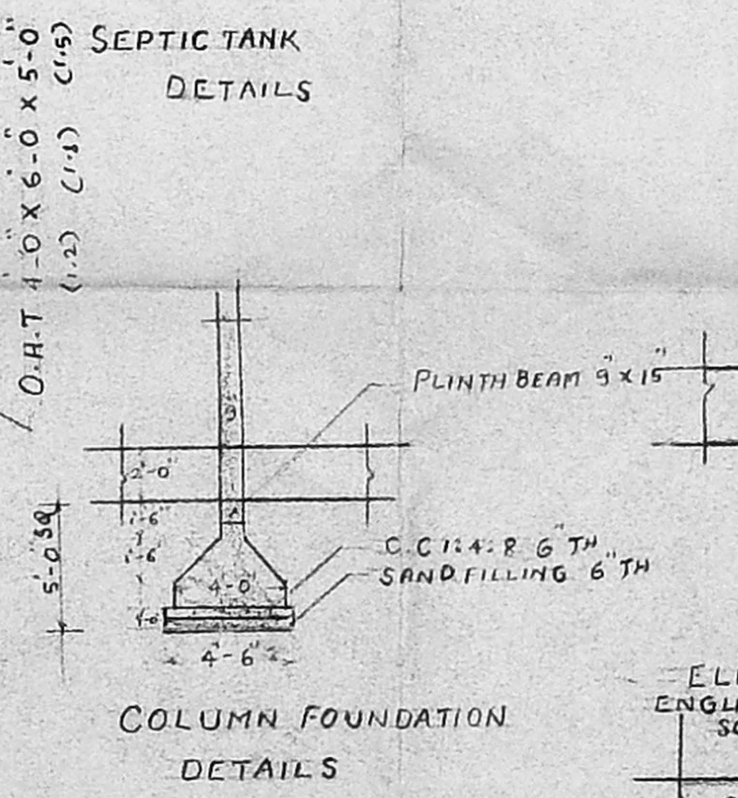
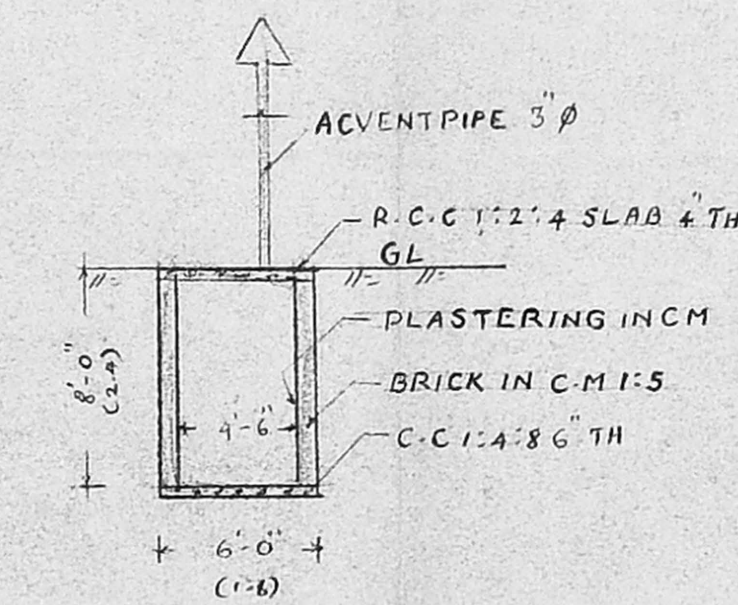

GROUND FLOOR PLAN

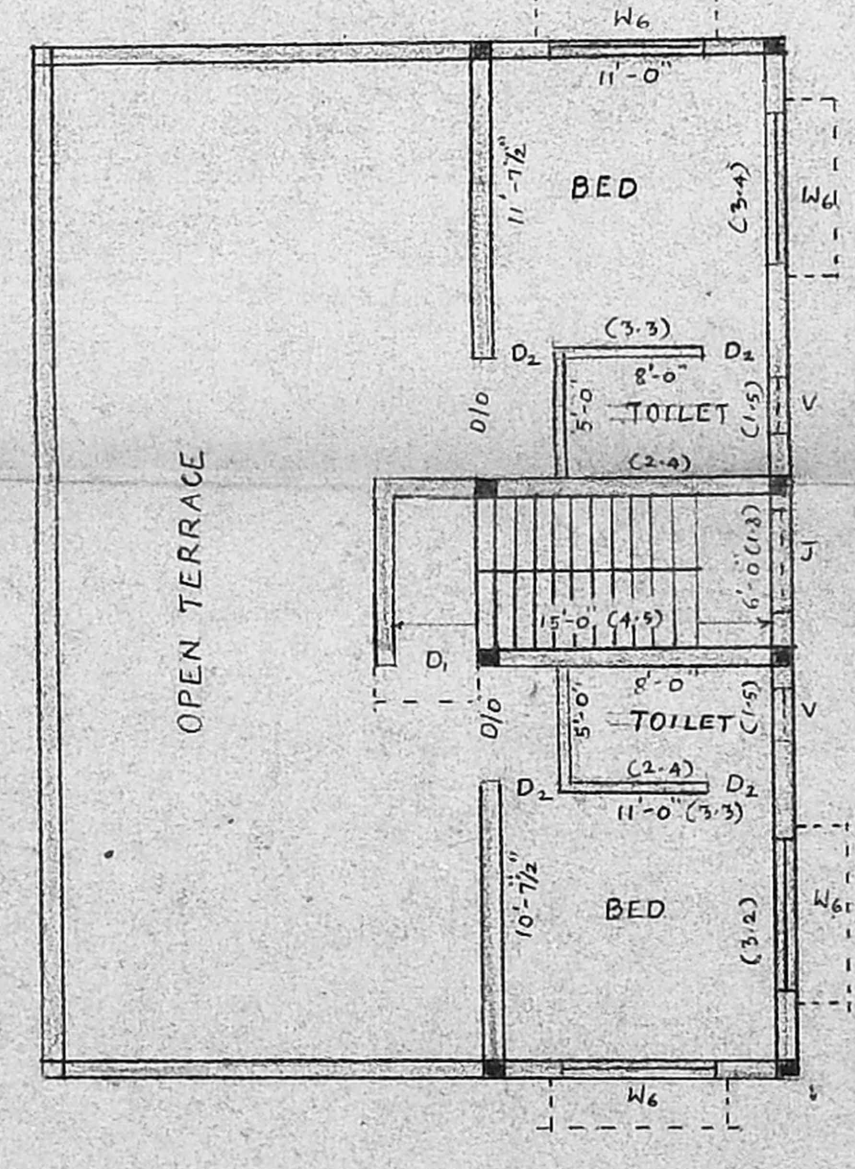

FIRST FLOOR PLAN

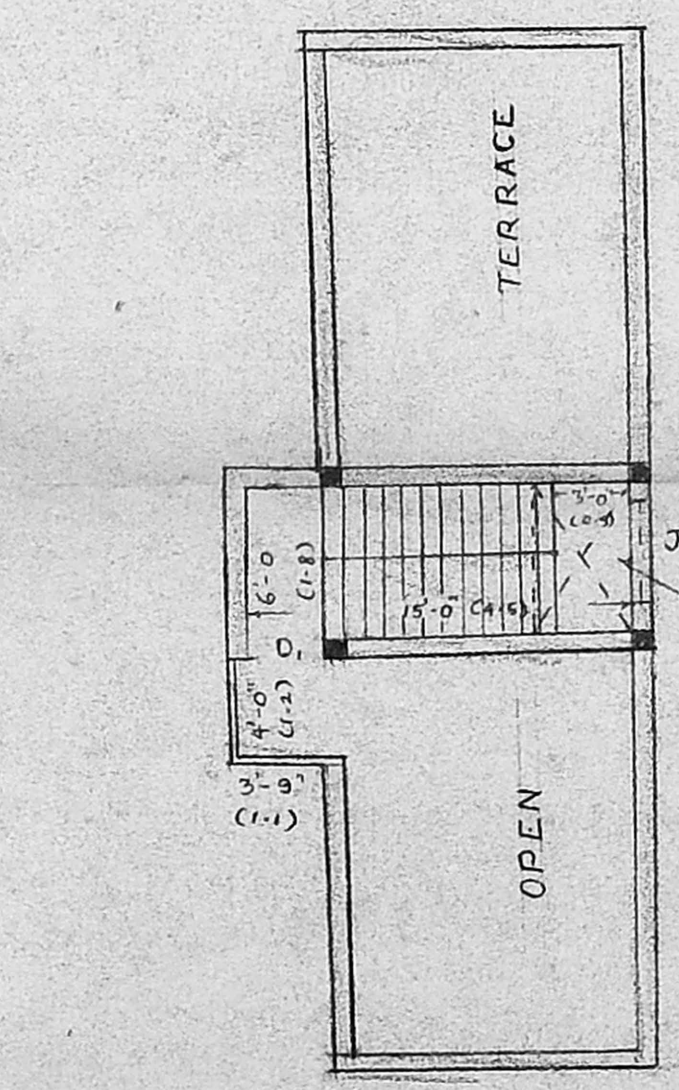

HEAD ROOM PLAN

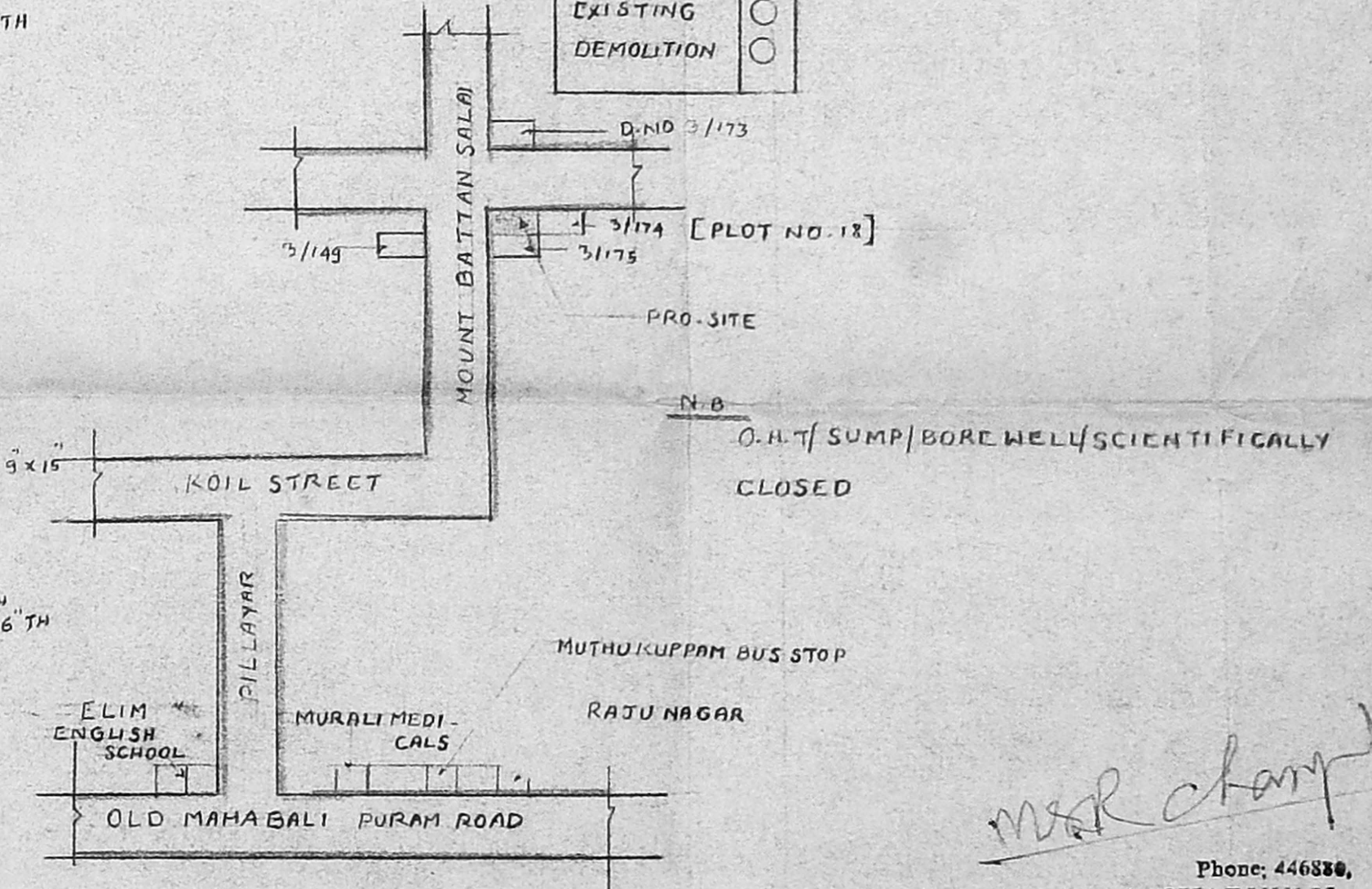

KEY PLAN [NOT TO SCALE]

Phone: 446880,  
**M. S. RAJESWARA CHARYULU,**  
 L.C.E., A.I.I.D., Grad I, Street, E.,  
 Architect Engineer & Contractor,  
 Panel Valuer/Insurance Surveyor & Loss  
 Assessor Govt. of India,  
 Panel Engineer, H.R. C.E. Govt. of Tamilnadu,  
 Licensed Surveyor Corporation of Madras,  
 Ambattur & Avadi Road, Plot No. 10, 10-oter,  
 Res:33/6, Ramaswamy St., Off 19, Rameswaram Rd,  
 T. Nagar, Madras-17, T. Nagar, Madras-17.

*Southanarayan*  
 OWNER